

GUITAR

LEVEL 2



Treble Clef () Book

New Notes

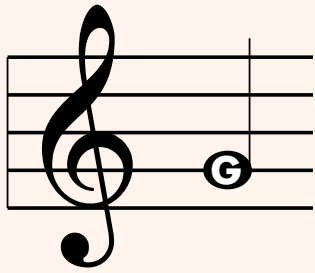

G is located on
LINE 2 of the staff

Open G string

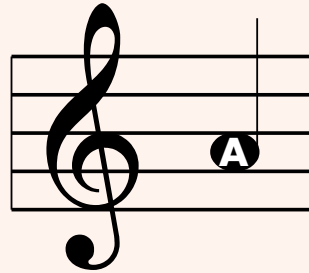

A is located on
SPACE 2 of the staff

FRET 2 on the G string
Finger 2

Short and Sweet

BPM GOALS
60 | 90 | 120

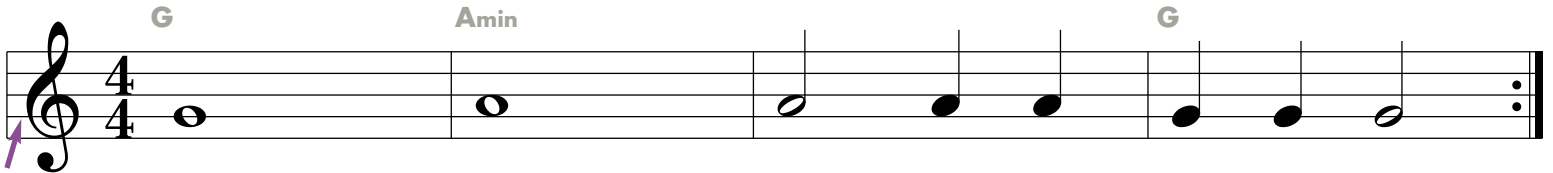

Treble Clef

Giraffes and Alligators

BPM GOALS
60 | 90 | 120

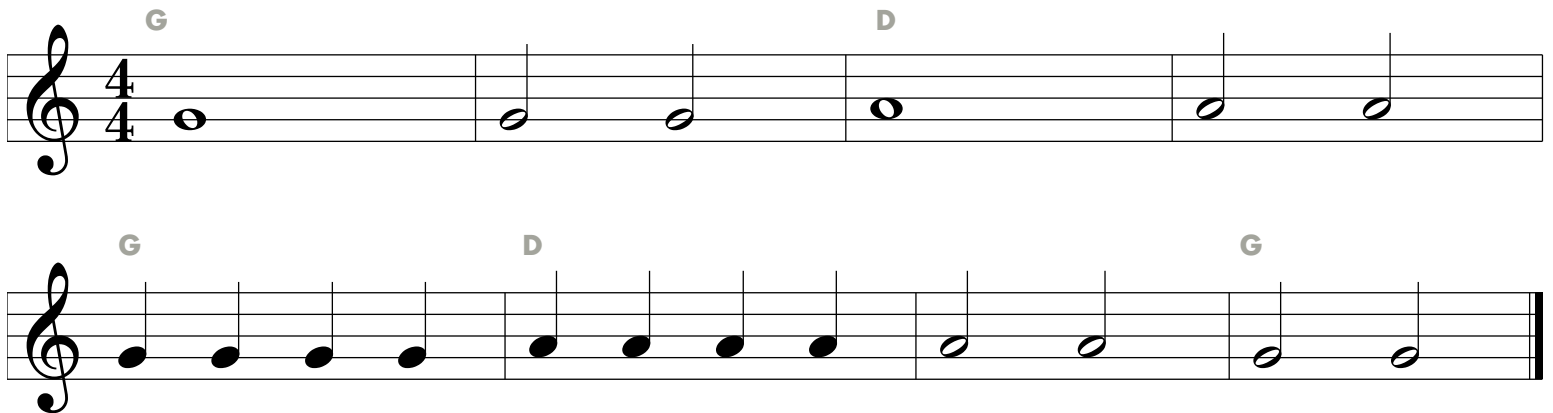

Name These Notes!

BPM GOALS
60 | 90 | 120

Write the correct letter name under each note (FOR THIS MELODY ONLY!!!)

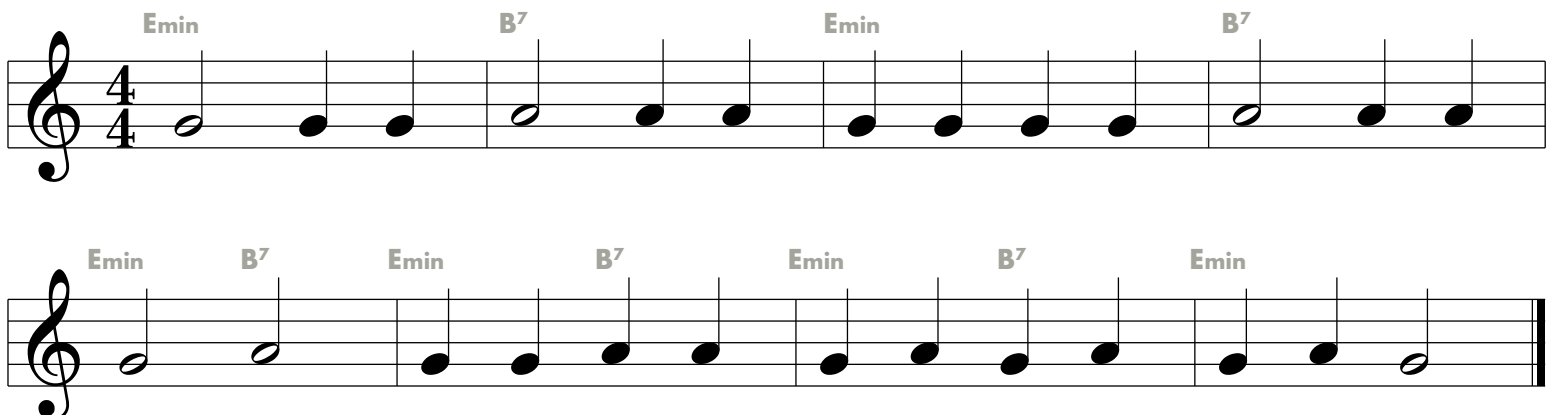

TEACHER NOTE The above melody is the **ONLY** time it is acceptable to write in the letter names!
The next page describes the three step process that ensures your students will easily master note reading.

G Major Scale

BPM GOALS
60 | 90 | 120

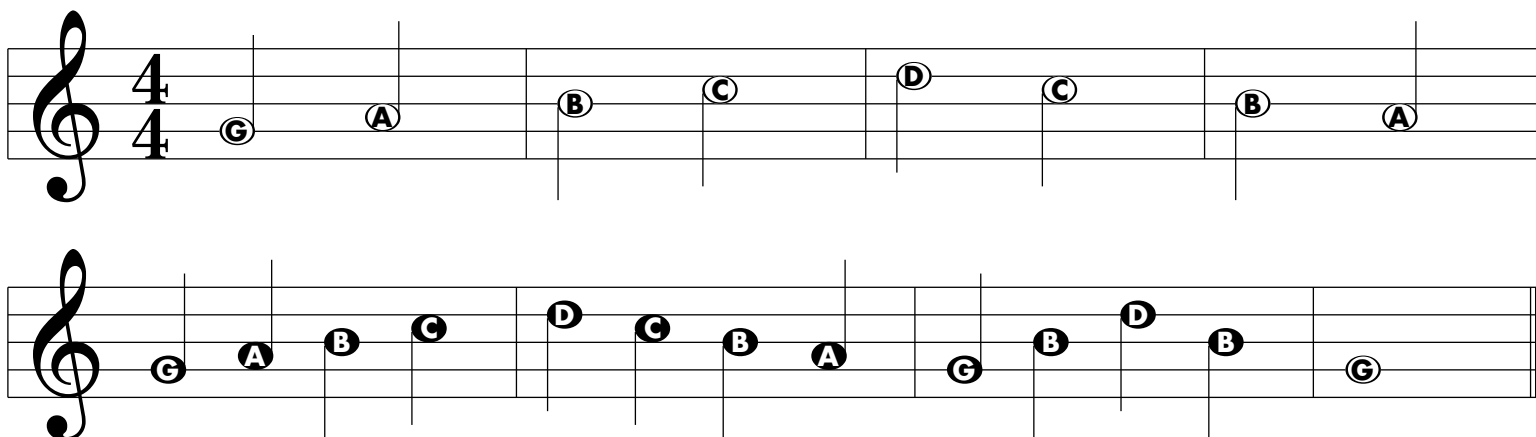

Fill in the Fretboard!

In each circle, fill in the correct LETTER NAME.

HINT: Each circle is a note from the **G major scale** above.

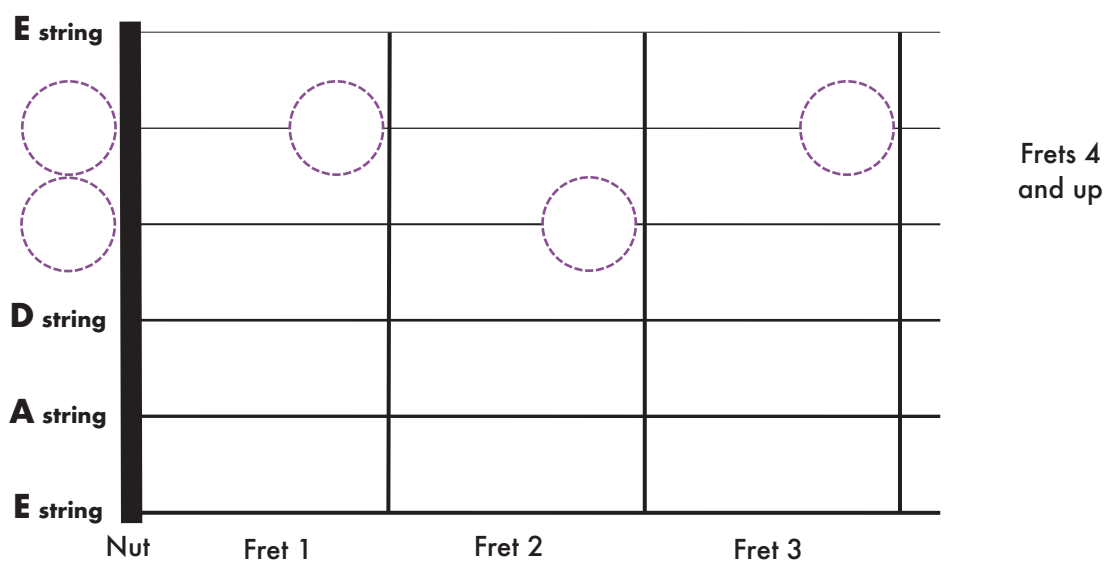

Compose Your Own Melody!

Use the notes from the **G major scale** above.

_____ (title)

_____ (composer's name)



Since the **time signature** is **4**, how many beats are needed in each measure? _____

COPY CAT GAME! Using E and high G

Try to copy what the teacher plays! Then switch – now the teacher copies you!

Row Your Boat

BPM GOALS
60 | 90 | 120

Row, row, row your boat

gent - ly down the stream,

Mer - ri - ly, mer - ri - ly, mer - ri - ly, mer - ri - ly,

Life is but a dream

Scatting (Scat Singing) is when a singer makes up syllables while improvising.

Scattin' Like Ella

Ella Fitzgerald is considered to be the best scat singer ever.

Look up her version of "How High the Moon" to hear a great example of scatting.

BPM GOALS
60 | 90 | 120

Boo bah doo bah doo yah bee dih dah bee, Boh dah

bee doo ee bah yah bah dah bah doo!